Typ 0 601 369 6.. = GNF 45 CA (Bild 1)

Stand ~~97-05~~
Issue 97-12-16

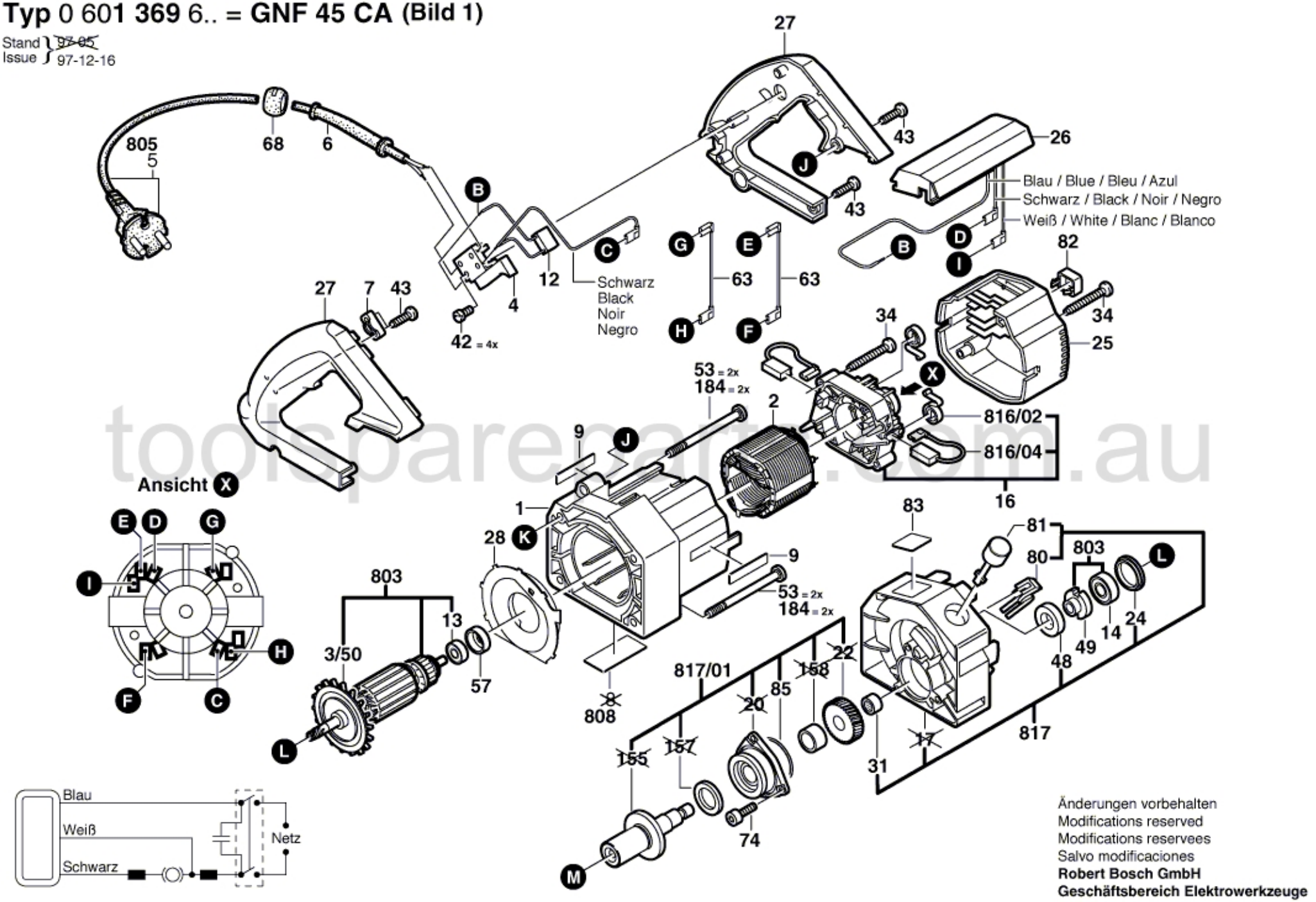

toolspareparts.com.au

Änderungen vorbehalten
Modifications reserved
Modifications reservees
Salvo modificaciones

Robert Bosch GmbH
Geschäftsbereich Elektrowerkzeuge
70745 Leinfelden-Echterdingen